



OFFICIAL NOTICE & AGENDA
REGULAR MEETING

MEETING: Parks & Recreation Committee
DATE/TIME: Monday, March 2, 2026 at 5:15 PM
LOCATION: Wausau City Hall — Council Chambers
407 Grant Street, Wausau WI, 54403

MEMBERS:
Lou Larson (C) Carol Luken (VC)
Lisa Rasmussen Sarah Watson
Tom Neal

Amended Amended Agenda

- 1 Public comment on agenda items and reading of the City of Wausau Public Comment Statement.**
- 2 Consideration of the minutes of the preceding meeting(s).**
Regular Parks and Recreation Committee February 2, 2026 Minutes
- 3 Discussion and possible action.**
 - a. Wausau Municipal Code § 9.20.070 Fires, Fireworks, Firearms, Missiles
 - b. Overview of Potential Future Trail from City of Schofield to the City of Wausau
 - c. Divestment of the Sawmill Timbers
- 4 Discussion.**
 - a. Park Updates (Oak Island Skate Park, Sylvan Tubing Hill)
- 5 Adjournment.**

Lou Larson, Chair

NOTICE POSTED AT CITY HALL (407 GRANT STREET) AND
TRANSMITTED TO THE OFFICIALLY DESIGNATED NEWSPAPER

DATE:
TIME:
POSTED BY:



This meeting can be viewed on
YouTube and Channel 981 on Cable TV

In accordance with the requirements of Title II of the Americans with Disabilities Act of 1990 (ADA), the City of Wausau will not discriminate against qualified individuals with disabilities on the basis of disability in its services, programs or activities. If you need assistance or reasonable accommodations in participating in this meeting or event due to a disability as defined under the ADA, please call the ADA Coordinator at (715) 261-6622 or ADAServices@wausauwi.gov to discuss your accessibility needs. We ask your request be provided a minimum of 72 hours before the scheduled event or meeting. If a request is made less than 72 hours before the event the City of Wausau will make a good faith effort to accommodate your request.



City of Wausau
(715) 261-6500 | clerk@wausauwi.gov
wausauwi.gov





OFFICIAL MINUTES
REGULAR MEETING

MEETING: Parks & Recreation Committee
DATE/TIME: Monday, February 2, 2026 at 5:15 PM
LOCATION: Wausau City Hall – Council Chambers
407 Grant Street, Wausau WI, 54403

MEMBERS:
Lou Larson (C) Carol Luken (VC)
Lisa Rasmussen Sarah Watson
Tom Neal

Members Present: Lou Larson, Carol Lukens, Lisa Rasmussen, Tom Neal, Sarah Watson
Members Not Present:
Members Excused:
Present 5, Not Present 0, Excused 0

Noting the presence of a quorum, the Chairperson called the meeting to order at 05:17 PM.

1 Public comment on agenda items and reading of the City of Wausau Public Comment Statement.

No Public Comment

2 Consideration of the minutes of the preceding meeting(s).

Regular Parks and Recreation Committee January 5, 2026 Minutes

Motion by Alderperson Neal, seconded by Alderperson Rasmussen, to Approve. Motion Passed 5-0.

Special Parks and Recreation Committee January 19, 2026 Minutes

Motion by Alderperson Neal, seconded by Alderperson Rasmussen, to Approve. Motion Passed 5-0.

3 Discussion and possible action.

- a. Discussion and Possible Action Recommending a Vendor to Operate the Riverlife Concession Stand**

Brief discussion was held about the proposals. Members of the Committee felt that the proposal from Mr. Alwin best fit the facility, park and vision for the concession stand. The Committee thanked both proposers for submitting proposals for the concession stand.

Motion by Alderperson Neal, seconded by Alderperson Rasmussen, to Approve the proposal submitted by Mr. Alwin. Motion Passed 5-0.

- b. Discussion and Possible Action on Renewal of Radtke Point Park/Grace Park Lease Agreement**

Motion by Alderperson Lukens, seconded by Alderperson Watson, to Approve renewal of Radtke Point/Grace Park lease agreements. Motion Passed 5-0.

4 Discussion.

- a. A. 2025 Year in Review
B. 2026 Parks, Recreation & Forestry Annual Work Plan**

Report placed on file.

5 Adjournment.

Motion by Alderperson Watson, seconded by Alderperson Lukens, to Adjourn. Motion carried.
Meeting adjourned at 05:27 PM.

Next Meeting is Monday, March 2, 2026 @ 5:15 PM.

The recording of this meeting may be viewed on
YouTube [@CityofWausauMeetings](#)



City of Wausau
(715) 261-6500 | clerk@wausauwi.gov
wausauwi.gov





Parks, Recreation, Forestry

DATE: March 2, 2026
TO: Parks & Recreation Committee
SUBJECT: Wausau Municipal Code § 9.20.070 Fires, Fireworks, Firearms, Missiles

PURPOSE

Update Municipal Code § 9.20.070 Fires, Fireworks, Firearms, Missiles

BACKGROUND

It came to Staff's attention that Municipal Code § 9.20.070 Fires, Fireworks, Firearms, Missiles only pertained to Fires. Recommended changes to the Code include additional clarification on fires within City parks and requirements on the use of fireworks within city parks. It is also recommended that Firearms and Missiles be removed from Chapter 9 due to these items being covered elsewhere within the Municipal Code.

RECOMMENDATION

The Parks and Recreation Committee is asked to recommend to the City Council approval of the revisions to Municipal Code § 9.20.070 Fires, Fireworks, Firearms, Missiles.

ORDINANCE OF PARKS AND RECREATION COMMITTEE

Amending Section 9.20.070 Fires, fireworks, firearms, missiles

Committee Action: Approved _____ **Ordinance Number:**

Fiscal Impact: None

File Number:

Date Introduced:

The Common Council of the City of Wausau do ordain as follows:

Section 1. That Section 9.20.070 Fires, fireworks, firearms, missiles is hereby amended to read as follows:

9.20.070 Fires, **and** fireworks, ~~firearms, missiles~~

(a) ~~Fires. No fires shall be permitted in any park other than The 400 Block, except for cooking purposes at designated places. No fires shall be permitted under or within a park shelter. No grilling shall be permitted on the 400 Block, with the exception of those special events for which waivers are granted upon the recommendation of Public Health & Safety Committee and approval of the Common Council. Open fires utilizing liquid or gas fuels may be permitted on the 400 Block with the written consent of the Committee.~~

(1) No person shall start, tend or maintain any fire except at designated fireplaces or permanent grills within any city park other than the 400 Block.

(2) No person shall burn refuse in any designated fireplace or permanent grill within any city park.

(3) Fires for cooking or heating are permitted in portable metal stoves, heaters, grills or fireplaces at designated picnic areas but are not permitted under or within a park shelter.

(4) No grilling shall be permitted on the 400 Block, with the exception of those special events for which waivers are granted upon the recommendation of Public Health & Safety Committee and approval of the Common Council. Open fires utilizing liquid or gas fuels may be permitted on the 400 Block with the written consent of the Committee.

(5) No person shall abandon any fire or leave any fire unattended or throw away any matches, cigarettes, cigars, pipe ashes or embers

without first extinguishing them. No person shall start, tend or use in any manner any fire contrary to posted notice in any city park.

(b) *Fireworks.* No person shall possess or discharge any fireworks regulated by Wisconsin Statute Section 167.10(1) in any City park except those approved as part of a Special Event and permitted pursuant to Section 17.49.060.

Section 2. All ordinances or parts of ordinances in conflict herewith are hereby repealed.

Section 3. This ordinance shall be in full force and effect on the day after its publication.

Adopted:
Approved:
Published:
Attest:

Approved:

Doug Diny, Mayor

Attest:

Kaitlyn A. Bernarde, Clerk



Parks, Recreation, Forestry

DATE: March 2, 2026
TO: Parks & Recreation Committee
SUBJECT: Overview of Potential Future Trail from City of Schofield to the City of Wausau

PURPOSE

Provide an overview of a potential trail from the City of Schofield to the City of Wausau

BACKGROUND

The City of Schofield is considering designing a trail that would, in the future, connect land within Schofield, previously a trailer park, north to E Kent St. The City of Schofield currently has two potential ideas for routes. One, connecting the Schofield property through private property to Kent St and the second option potentially connecting to Kent St through the City of Wausau's Eau Claire River Conservancy. The City of Schofield feels that this trail segment is beneficial to the community as an alternate transportation option, separating users from the traffic of Grand Avenue.

As the City of Schofield begins to explore this trail, they are looking for feedback from the City of Wausau on support for the trail, preferred options, potential trail through the conservancy and interest in possibly partnering on the trail construction. As the City of Schofield explores these options, they are also continuing to explore funding opportunities.

RECOMMENDATION

The Parks and Recreation Committee is asked to provide staff with feedback on this potential future trail. Staff will relay this feedback to the City of Schofield.

EX 1
LAYOUT: 2/18/2026 9:15 AM
PLOT TIME: 2/18/2026 9:15 AM
FILE NAME: P:\2025\2025.002 - Schofield - Misc Engineering - Eau Claire River Conservancy Trail CAD\Exhibits\Eau Claire River Conservancy Trail Exhibit.dwg
Copyright © 2025, Becher-Hoppe Assoc. Inc.



BECHER HOPPE
330 N. 4th STREET
WAUSAU, WI 54403 • 715.845.8000
becherhoppe.com

DRAWN BY: DAK
CHECKED BY: AJW
DATE: NOV 2025

PROJECT NO: 2025.002
REV. DATES:

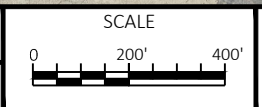

EAU CLAIRE RIVER CONSERVANCY TRAIL
CITY OF SCHOFIELD

EXHIBIT

SHEET
EX 1

EX 1
LAYOUT: 11/18/2025 11:54 AM
PLOT TIME: P:\2025\2025.002 - Schofield - Misc Engineering - Eau Claire River Conservancy Trail\CAD\Exhibits\Eau Claire River Conservancy Trail Exhibit.dwg
Copyright © 2025, Becher-Hoppe Assoc. Inc.



BECHER HOPPE
330 N. 4th STREET
WAUSAU, WI 54403 • 715.845.8000
becherhoppe.com

DRAWN BY: DAK
CHECKED BY: AJW
DATE: NOV 2025

PROJECT NO: 2025.002
REV. DATES:

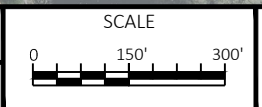

EAU CLAIRE RIVER CONSERVANCY TRAIL
CITY OF SCHOFIELD

EXHIBIT

SHEET
EX 1



Parks, Recreation, Forestry

DATE: March 2, 2026
TO: Parks & Recreation Committee
SUBJECT: Divestment of the Sawmill Timbers

PURPOSE

Discussion and Possible action on Process to Divest the Sawmill Timbers

BACKGROUND

In 2012, the City, in partnership with the Community Foundation, arranged for the Stone Lumber Sawmill building to be dismantled, inventoried, and placed into storage with the expectation that it would be reconstructed within five years. The timbers remain in storage today, and the City continues to pay an annual storage fee.

In 2021, the City retained a consultant to evaluate the condition of the salvaged timbers and to develop conceptual plans for reconstruction. Initial concepts included rebuilding the structure as a shelter on Barker-Stewart Island and later as a farmers market building on the south riverfront. As part of this assessment, a structural architect determined that approximately 30% of the wood could potentially be reused, and that all reusable material would require re-milling or other modification. Additionally, none of the timbers are pressure treated, meaning any reused material would need to be located in areas protected from direct exposure to moisture. As a result, the timbers are not suitable for use as structural columns or other elements exposed to the elements.

Based on these findings, the City and its design team finalized a 2023 concept that replicated the original sawmill building while incorporating select salvaged timbers as interior accent features only. The estimated cost to construct this replica on the south riverfront was \$1,824,000.

Given the limited structural usability of the salvaged materials, the timbers can no longer be used as originally intended. Staff have held multiple discussions with the Community Foundation to identify alternative uses; however, no feasible reuse option has been identified to date. The materials currently occupy approximately three-quarters of a privately owned building that was offered for temporary storage. Fourteen years have now passed since the timbers were placed in storage.

Staff recommends that the City divest of the timbers by issuing a public invitation to bid. While the full market value is unknown, it is believed that the virgin white pine timbers retain salvage value. Staff further recommends establishing a minimum bid of \$95,000. Proceeds at or above this amount would reimburse the Community Foundation for the \$80,000 loan provided to the City for dismantling, inventory, and initial storage, as well as offset the storage costs incurred by

the City to date.

RECOMMENDATION

Upon concurrence by the Park Committee, staff will advertise an invitation to bid. The Board of Public Works will open the bids, and the City Council will make the final determination regarding acceptance.



62x86
5,332 sq ft

Office of the Mayor

James E. Tipple

October 19, 2012

Nov 16
2017

Community Foundation of Central Wisconsin
Attn: Jean Tehan
500 First Street, Suite 2600
Wausau, WI 54403

Re: Grant Proposal

Dear Ms. Tehan:

Thank you for taking the time to meet with myself and the City's Development Team. Your insight and enthusiasm over a potential piece of history was very refreshing.

Wausau, as we know it, would not exist if it wasn't for the lumber industry and the people who made our community great. You and I know this first hand. We now have an opportunity to preserve part of this history. The Stone Lumber Company has made it public that they are selling their property to be demolished for the construction of a CVS Pharmacy. Upon that announcement, we became aware that there are a couple of historic buildings present on that site. The City's Historic Preservation Commission and city staff toured both buildings. They came back with the recommendation that we should do whatever is possible to preserve the building that housed the saw mill. Mr. Doug Stone (owner) has graciously offered the City an opportunity to own the former J. Mortenson Planing Mill. This is the last remaining original building that housed the first saw mill in Wausau.

This building is intertwined in our history and we should not let this opportunity pass us by. On behalf of the City of Wausau, I am respectfully requesting \$80,000 to hire a professional contractor to dismantle, identify each individual piece and storage costs of this building for potential future use as a saw mill museum. As we discussed at our meeting, we would like to potentially relocate this building to Barker Stewart Island, reassemble, and open it to the public portraying our logging history. There are many logistics to work out and time is not on our side. We have approximately 60 days to accomplish this task.

Should you have any questions regarding this application request, please feel free to call me at 261-6800.

Sincerely,

James E. Tipple
Mayor, City of Wausau



Mayor Jim Tipple:

Thank you for your letter requesting funding to hire a professional contractor to dismantle, identify, and catalogue individual pieces from, and provide secure storage for, the last remaining original sawmill building in Wausau which is currently located on the Stone Lumber Company property (the "Sawmill Building").

The Board of Directors of the Community Foundation of North Central Wisconsin has reviewed and discussed this request. We understand that the Sawmill Building will be donated to the City of Wausau by its current owner and that there are many logistics that still need to be worked out but that the opportunity to save the Sawmill Building will be lost if it is not acted upon now. We also understand that roles and responsibilities still need to be clarified for the City of Wausau, the Wausau Marathon County Park Department, the Marathon County Historical Society, and any other entities involved in developing the project.

Understanding the historic significance of the Sawmill Building itself and the fact that our region originated from the lumber industry, we see the importance of supporting the effort to preserve the option to use the Sawmill Building in the future for a charitable, educational, and historic purpose.

We understand that the purpose and new location of the Sawmill Building have yet to be determined. We understand that the Marathon County Historical Society fully supports the development of this project and has the expertise in developing and managing projects of this type and in the collection and display of historic artifacts.

To allow you to commit to the appropriate vendors to do this work in a timely fashion, the Community Foundation of North Central Wisconsin will assure you that funding will be available to you on the following terms and conditions:

1. Up to a maximum of \$60,000 will be available for the dismantling and labeling of pieces of the Sawmill Building. If the actual costs of dismantling and labeling of pieces of the Sawmill Building exceed \$60,000, those excess costs will be paid by the City of Wausau.
2. Up to a maximum of \$20,000 will be available for the storage of these pieces at a rate of \$4,000 per year for up to five (5) years. If the actual costs of the storage of these pieces exceeds \$4,000 in any year, those excess costs will be paid by the City of Wausau.
3. This funding will be documented in the form of a \$80,000 promissory note under which the Community Foundation of North Central Wisconsin will make periodic advances to the City of Wausau upon presentation of invoices for services which have been paid by the City of Wausau for the services described in items 1 and 2 above.





4. In the event that the cost of the services described in item 1 above is less than \$60,000, then the Community Foundation of North Central Wisconsin shall be obligated to advance only the actual costs incurred and shall not be obligated any remaining balance of the \$60,000 maximum amount set forth in item 1.

5. In the event that the cost of the services described in item 2 above is less than \$20,000, then the Community Foundation of North Central Wisconsin shall be obligated to advance only the actual costs incurred and shall not be obligated any remaining balance of the \$20,000 maximum amount set forth in item 2.

6. In the event that the purpose and new location of the Sawmill Building are determined and the Sawmill Building has been reassembled on or prior to that date which is five (5) years after the date of this letter and such purpose and location are mutually acceptable to the Community Foundation of North Central Wisconsin, the City of Wausau, the Wausau Marathon County Park Department, and the Marathon County Historical Society, then the full amount which has been disbursed by the Community Foundation of North Central Wisconsin together with all interest thereon shall be forgiven on a date which is established by the Community Foundation of North Central Wisconsin.

7. By accepting this funding, we will require that you will obtain confirmation from the current owner of the Sawmill Building that no individual or corporation will financially benefit, now or in the future, from the donation of the Sawmill Building to the City of Wausau or will receive an income tax deduction with regard to this donation and that you will provide us with this confirmation.

8. You will agree to fully insure the pieces of the Sawmill Building, preserving their intrinsic value.

9. You will also agree that, if this project does not come to fruition within the five (5) year time period that all funding which has been provided for this project by the Community Foundation of North Central Wisconsin will be repaid in full upon demand.

This letter constitutes a proposal by the Community Foundation of North Central Wisconsin with respect to the funding for this project but does not address all matters upon which agreement must be reached and does not set forth all of the terms of the Promissory Note which is referenced in item 3 above. Therefore, this letter does not constitute a binding commitment by the Community Foundation of North Central Wisconsin with respect to the funding for this project, which can result only from the execution and delivery of the Promissory Note, subject to the terms and conditions expressed therein.



Funding for this project will be administered by the Community Foundation of North Central Wisconsin but the actual funding for this project will be provided 50% by the Community Foundation of North Central Wisconsin and 50% by the B.A. and Esther Greenheck Foundation. The B.A. and Esther Greenheck Foundation shall periodically provide funding to the Community Foundation of North Central Wisconsin in connection with this project. The final terms of the Promissory Note which is referenced in item 3 above are subject to the approval of both the Community Foundation of North Central Wisconsin and 50% by the B.A. and Esther Greenheck Foundation.

We look forward to working with you to see this project come to life, enhancing the vibrancy and liveability of our area!

If the foregoing letter is acceptable to the City of Wausau, please so indicate by signing the enclosed copy of this letter and return it to us.

Sincerely,

Community Foundation of North Central Wisconsin, Inc.

By: Juan C. Ribera
As its Executive Director

Accepted and agreed to this 11th day of November, 2012.

City of Wausau

By: James E. Tappan
As its Mayor



October 18, 2012

Ms. Jean Tehan
Community Foundation of North Central WI
500 Third Street, Suite 2600
Wausau, WI 54403

Dear Jean,

Thank you for taking the time to discuss with us possible plans for the historic Stone Lumber building. We are very excited about this project, and the possibility of adding an educational resource to our community while preserving one of our most treasured historic buildings.

We understand that time is of the essence and the building must be moved before the details of this project are fully developed. It is also our understanding that the Community Foundation of North Central Wisconsin and the City of Wausau are committed to work together on developing a plan to place the building in an appropriate location near the Wisconsin River and use it to display sawmill and logging related artifacts for public viewing.

The Marathon County Historical Society fully supports the development of this project. We would like to work with the City of Wausau and the Community Foundation of North Central Wisconsin, offering our expertise in developing and managing projects of this type, and also our expertise in the collection and display of historic artifacts.

Please feel free to contact us if you have any questions.

Thank you.

Sincerely,

John Hattenhauer
President

Sincerely,

Mary Forer
Executive Director

Report from Mike Yaker, Wood Joiners Inc.

"This report summarizes an assessment made on a site visit September 27, 2012.

Two unique Historical structures dutifully performed continuous functionality as a sawmill and building supply center since 1883. The buildings are expertly joined and efficiently framed, and sheathed in Wisconsin white pine. The main frame, which appears wholly original and lacking in the modifications of time, provides cover for 5332 square feet of space. Two 16 foot aisles flank a 30 foot main aisle and is divided into 6 bays by 7 seven structural bents. Six of the bents are 16 foot on center, with the east bent 6 feet wide with a hipped shed roof at the east end. This creates a footprint of 62' by 86'. Running thru the center of the building for 48' is an 8 foot window monitor extending thru the roof generously lighting the interior of the structure.

The structure is comprised of an estimated 36,000 board feet of high grade old growth Wisconsin pine, breaking out as such: 6500 bd. ft. of joined timber; 11,000 bd. ft. floor framing; 6020 bd. ft. of roof boards; 3000 bd. ft. of 2x6 rafters; 10,000 bd. ft. of 2x floor boards.

I estimate with a crew of 3 to 5 carpenters, the dismantling and prep of material for storage, including the marking and tagging for re-assembly to be 600 man hours. I estimate a working budget of \$60,000.00 to complete the task. Estimates are based on past experience and with certain assumptions. Estimate is for main sawmill building and does not include second building.

These buildings are a unique connection to Wausau and Wisconsin's Lumbering past. They have weathered the years with strength, and stand proudly. They are excellent candidates for repurposing – historically, economically, culturally and environmentally."

J. Mortenson Lumber Company

Barker-Stewart West: Exhibits 19-20

Exhibit 19

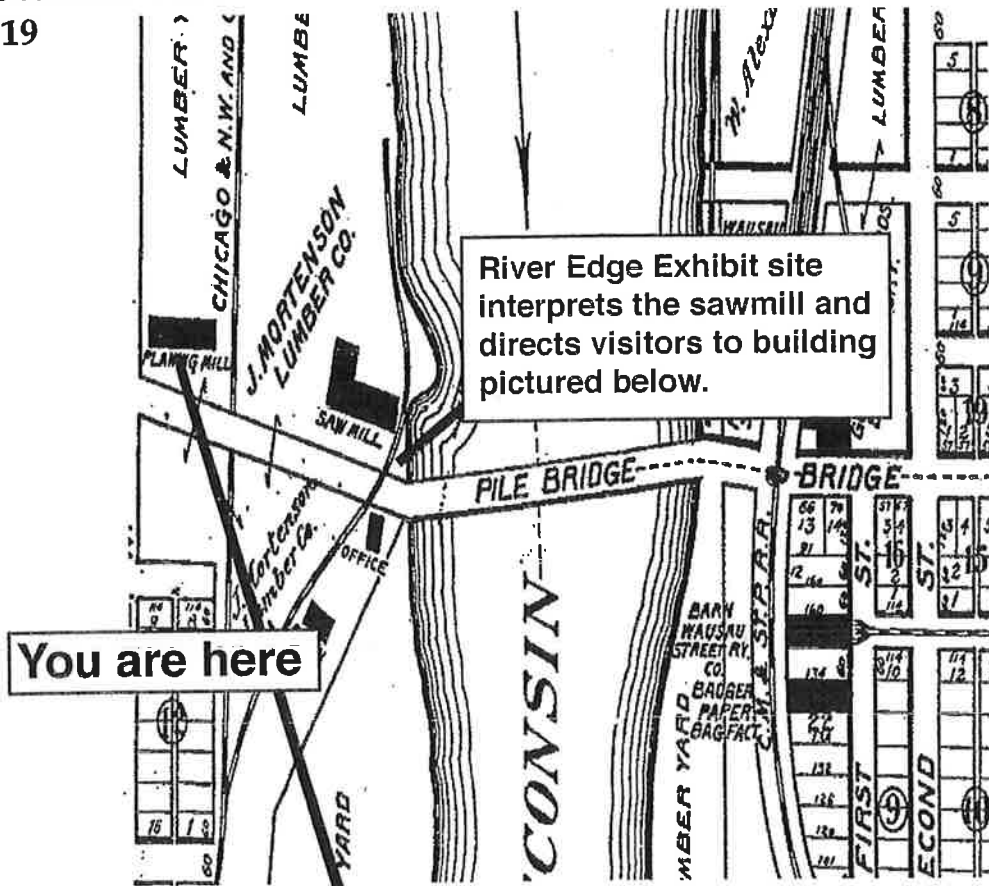

Wausau in 1915, Paetzold Map

This is the only remaining lumber mill building in Wausau. It sits at the corner of First and Bridge (Pile) Streets, the actual location of the J. Mortenson Lumber Company. If possible, an exhibit would be placed on the building itself or nearby. Permission from the property owner would be required to place this exhibit. The exhibit at river's edge would direct people to this site. D. Schwartz photo.



location?

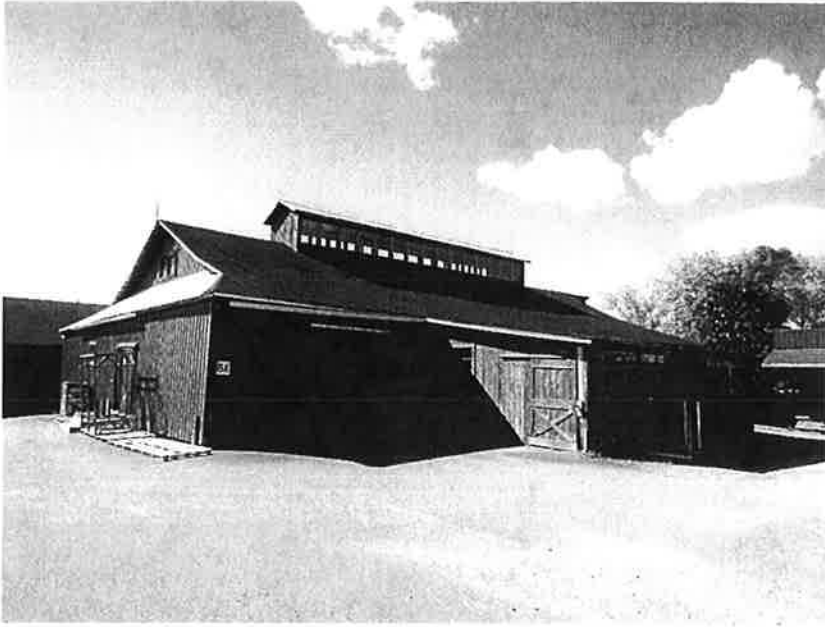

indoor market

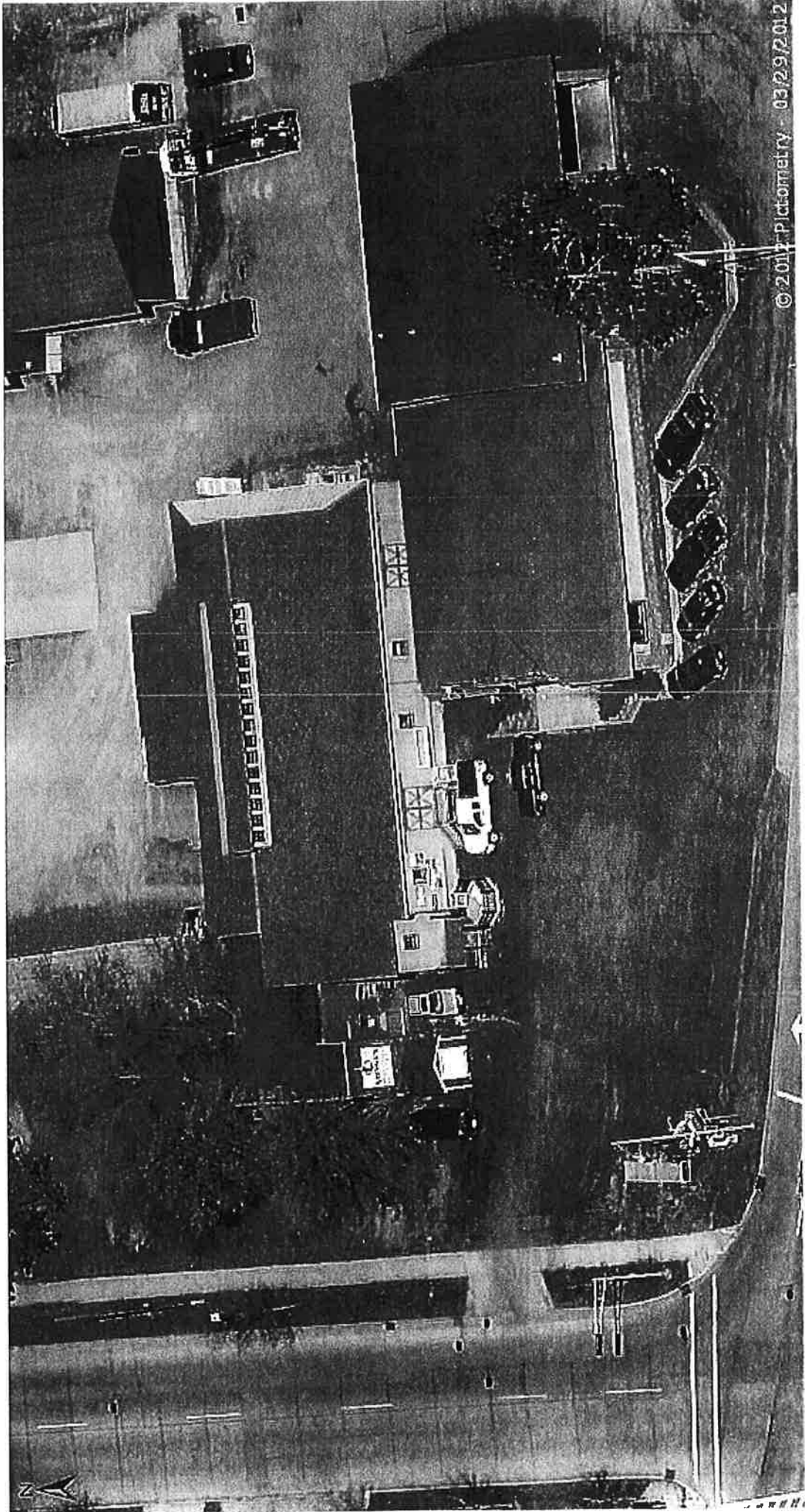

© 2011 Pictometry - 03/29/2012

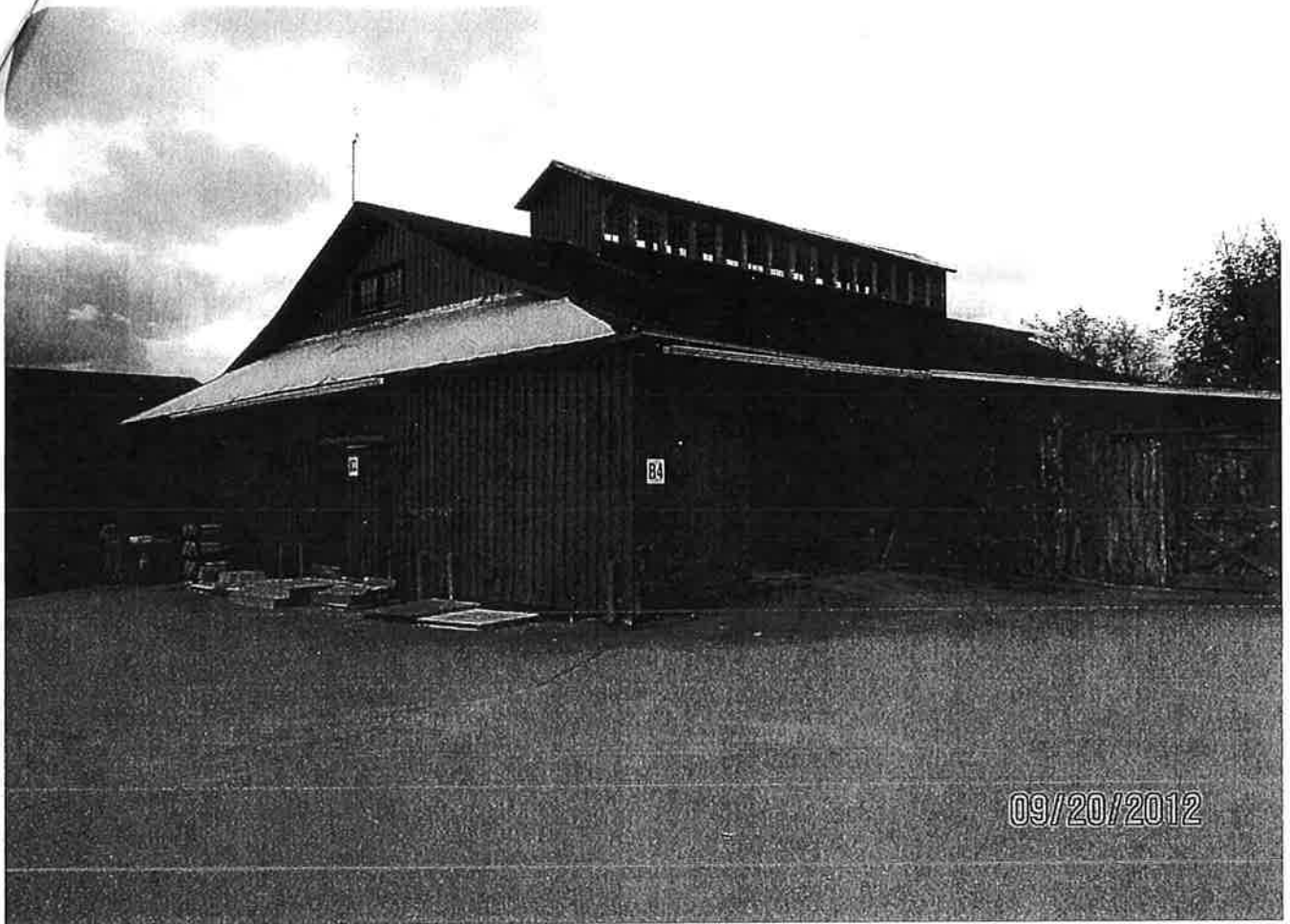

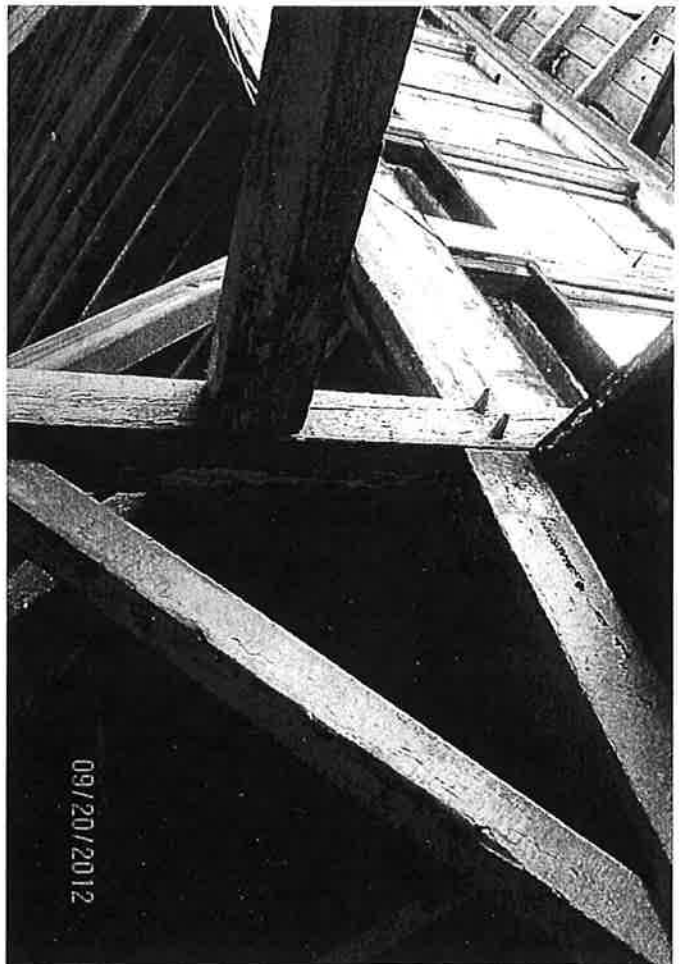
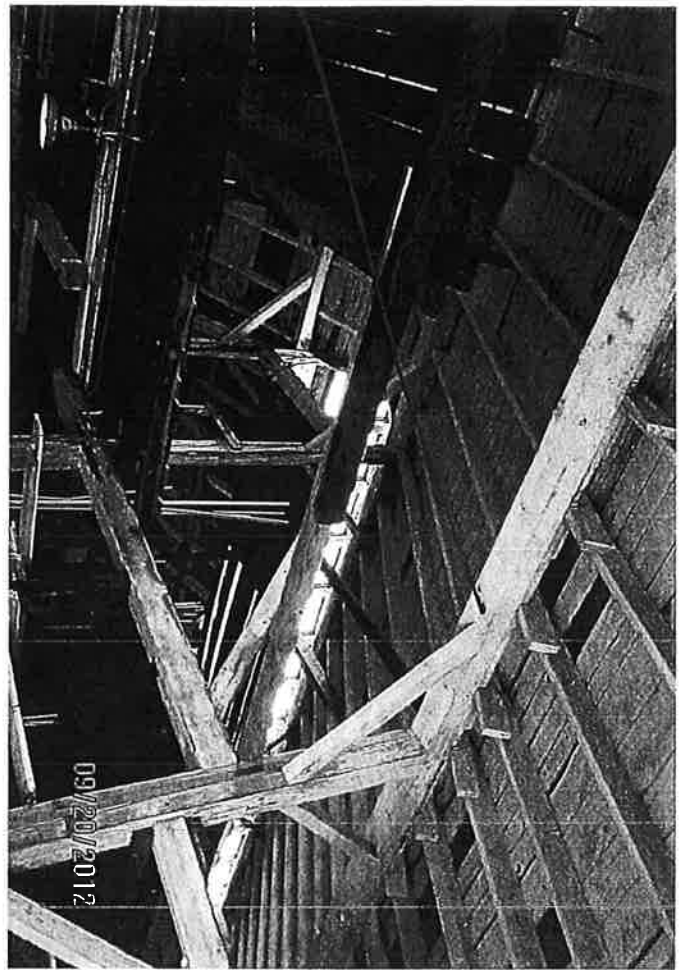
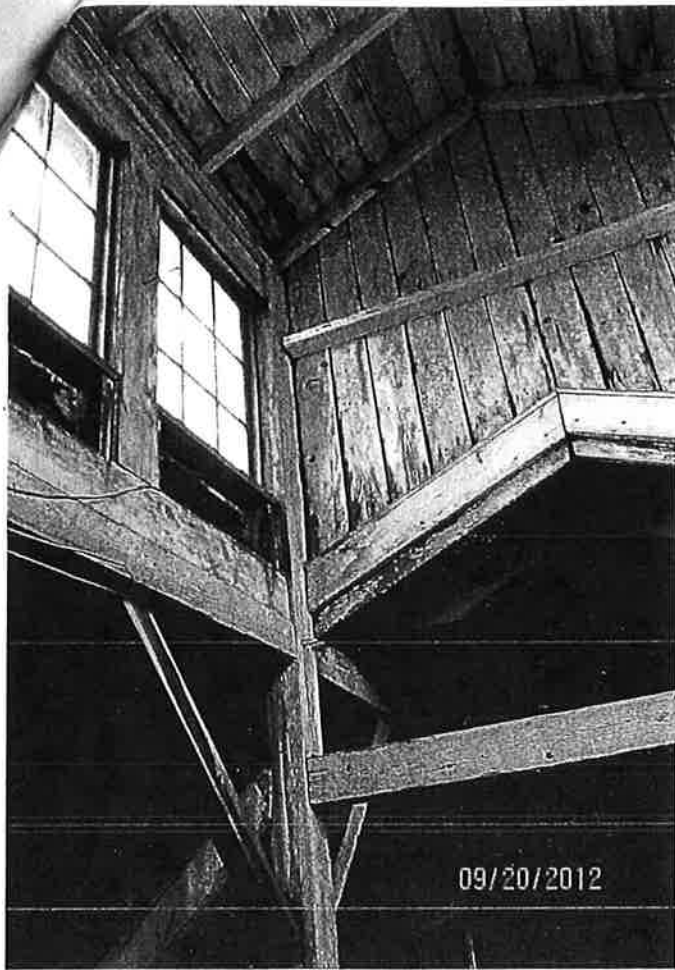

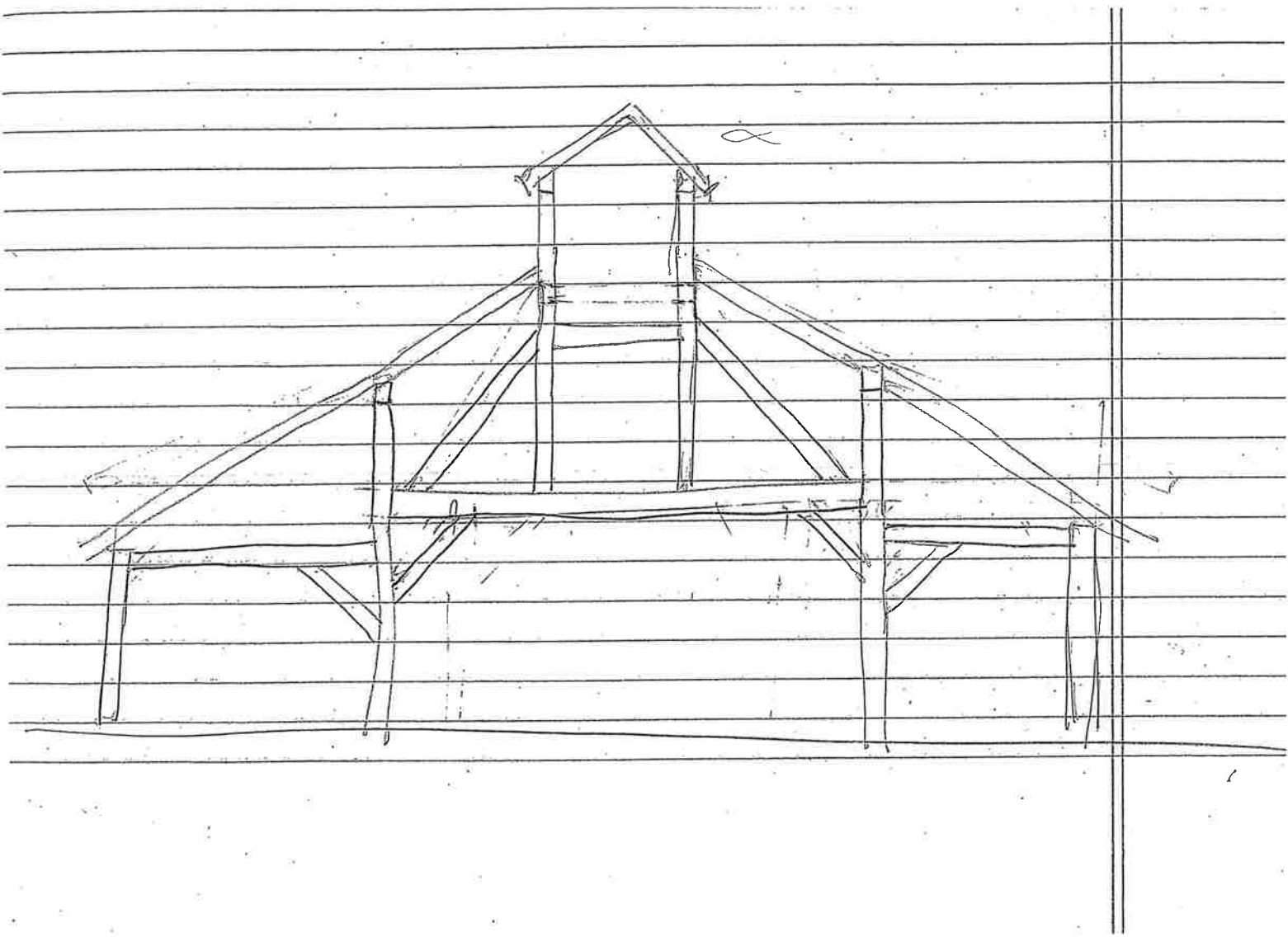

FIELD OBSERVATION REPORT



REPORT SUBMITTED BY:

Susan Lasecki

PRESENT:

Susan Lasecki

Brandon Reinke, Joe Galbraith

Kendra and Josh (JAS)

Chris Hitch and Tom Mortensen (RA Smith)

Brad Lenz

Jamie Polley

DATE OF REPORT: 8/2/2021	IONIC PROJECT NO. 20-016
DATE OF FIELD VISIT: 5/10/2021	
ADDRESS: Barker Island and wood framing storage barn	

OBSERVATIONS:

The proposed project consists of the re-use of timbers and framing materials from a historic 1883 mill structure for a new pavilion. The location of the pavilion will be on Barker Island in Wausau.

On May 10, 2021, we visited the proposed site for the new pavilion as well as the barn where the material from the salvaged structure is being stored.

The site for the proposed pavilion was historically used for logging operations in the later 1800's and 1900's. There aren't any known structures remaining in the area where the pavilion is proposed.

The timber from the Mill is being stored in a barn west of Wausau. The material is stacked densely and was difficult to evaluate. Much of the material is substantially warped, notched and deteriorated near the ends. It appeared that most of the members were fairly short in length.

During our site visit, we determined that it would be difficult to determine exactly the quantity of re-usable members until they were removed from the barn, sorted and relocated to a different site. JAS Construction has provided a proposal for these services.

Since it was difficult to determine the condition of the material as it was stored, our best estimate was that 30% could be reused and all material would require some re-work to make it usable. The material that could be re-used would need to be in places without direct contact from the elements since none of the material is pressure treated. Thus, re-using timbers for columns is not a viable option for this structure since they are exposed to significant moisture.

Below are photos taken of the stored material:







REQUIRED ACTIONS:

Re-examine the material once it has been relocated to determine with greater certainty the quantity, sizes and lengths that are suitable for re-use.

COPY TO: FILE
 Joe Galbraith



Parks, Recreation, Forestry

DATE: March 2, 2026
TO: Parks & Recreation Committee
SUBJECT: Park Updates (Oak Island Skate Park, Sylvan Tubing Hill)

PURPOSE

Park Updates

BACKGROUND

Oak Island – Refurbishing and installing old skate park features as time allows. It is the goal of the department to have the modular ramps refurbished and fully installed by this spring

Sylvan Tubing Hill - It has been an amazing season at Sylvan Hill. A full report of the season will be provided to the Committee at the conclusion of the season. The warm temperatures and rain a few weeks ago provided challenges and bare spots on the hill. However, the harvesting of snow from other locations was used to cover the bare spots and the recent snowfall allowed the hill to remain open for a full season. The last group rental is March 1, 2026. Staff will be watching the weather and the hill conditions to determine if the facility will be open after March 1, 2026.

RECOMMENDATION

No action is recommended